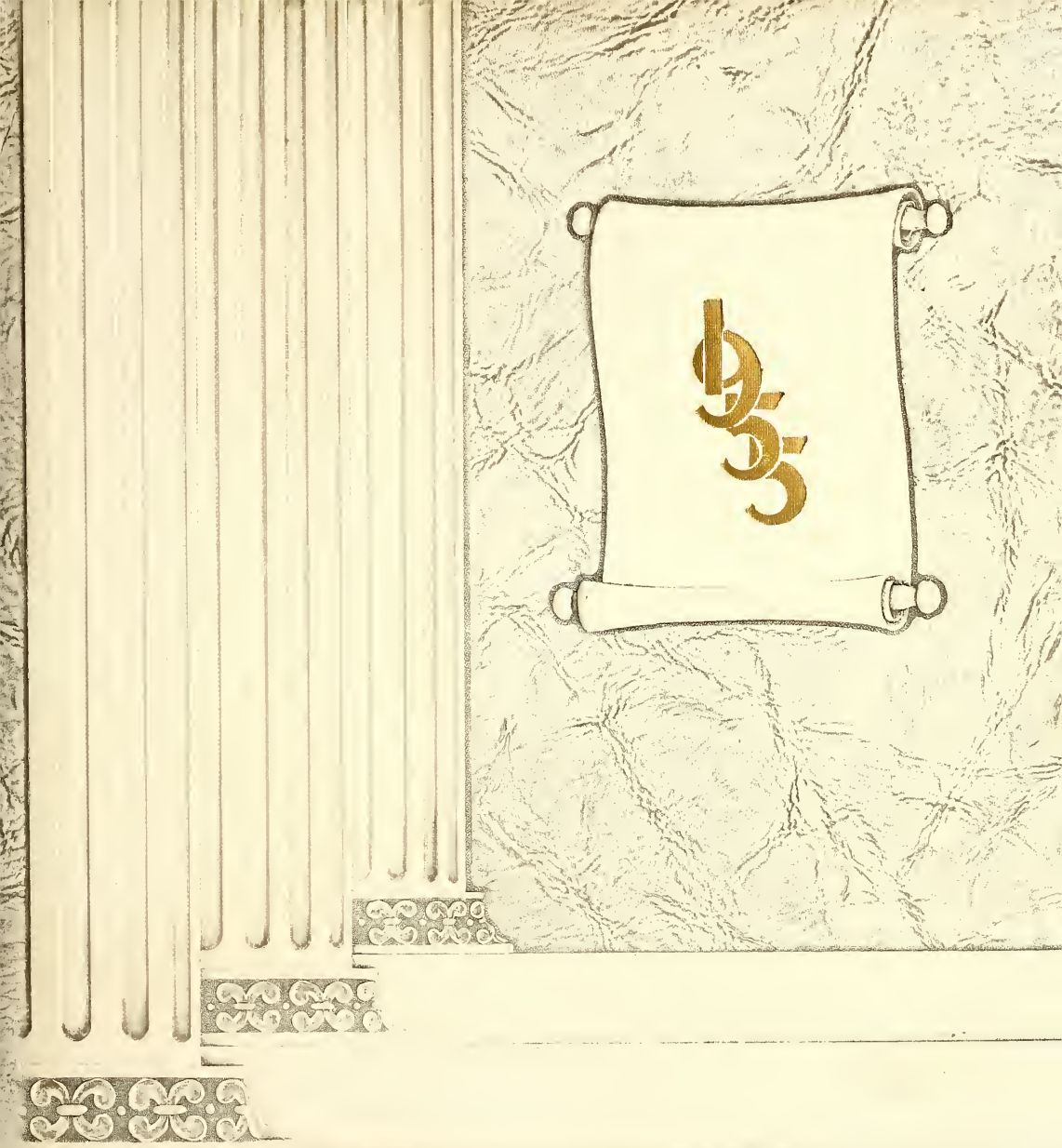

Treasure Chest

Gc
977.201
W11Lio
1955

ALLEN COUNTY PUBLIC LIBRARY
3 1833 03088 4289

Gc 977.201 W11Lio 1955
Treasure chest (Wabash, Ind.
)
Treasure chest

Digitized by the Internet Archive
in 2011 with funding from
E-Yearbook.com

http://www.archive.org/details/treasurechest1955waba

TREASURE CHEST 1955

Published by the
Noble Township High School
SENIOR CLASS
WABASH, INDIANA

Allen County Public Library
900 Webster Street
PO Box 2270
Fort Wayne, IN 46801-2270

THIS BOOK BELONGS TO _____

FOREWORD

In the 1955 Treasure Chest we, the staff, have tried to give you some idea of the activities that have occurred during our school years. As you look back through the Treasure Chest in future years, we hope you will recall some of these pleasant memories with nostalgic enjoyment.

With mist in our eyes, loyalty in our hearts, and a regret for our departure, we hope this annual may be instructive, informative, and symbolic of our Class of '55.

Delores Miller—*Editor*

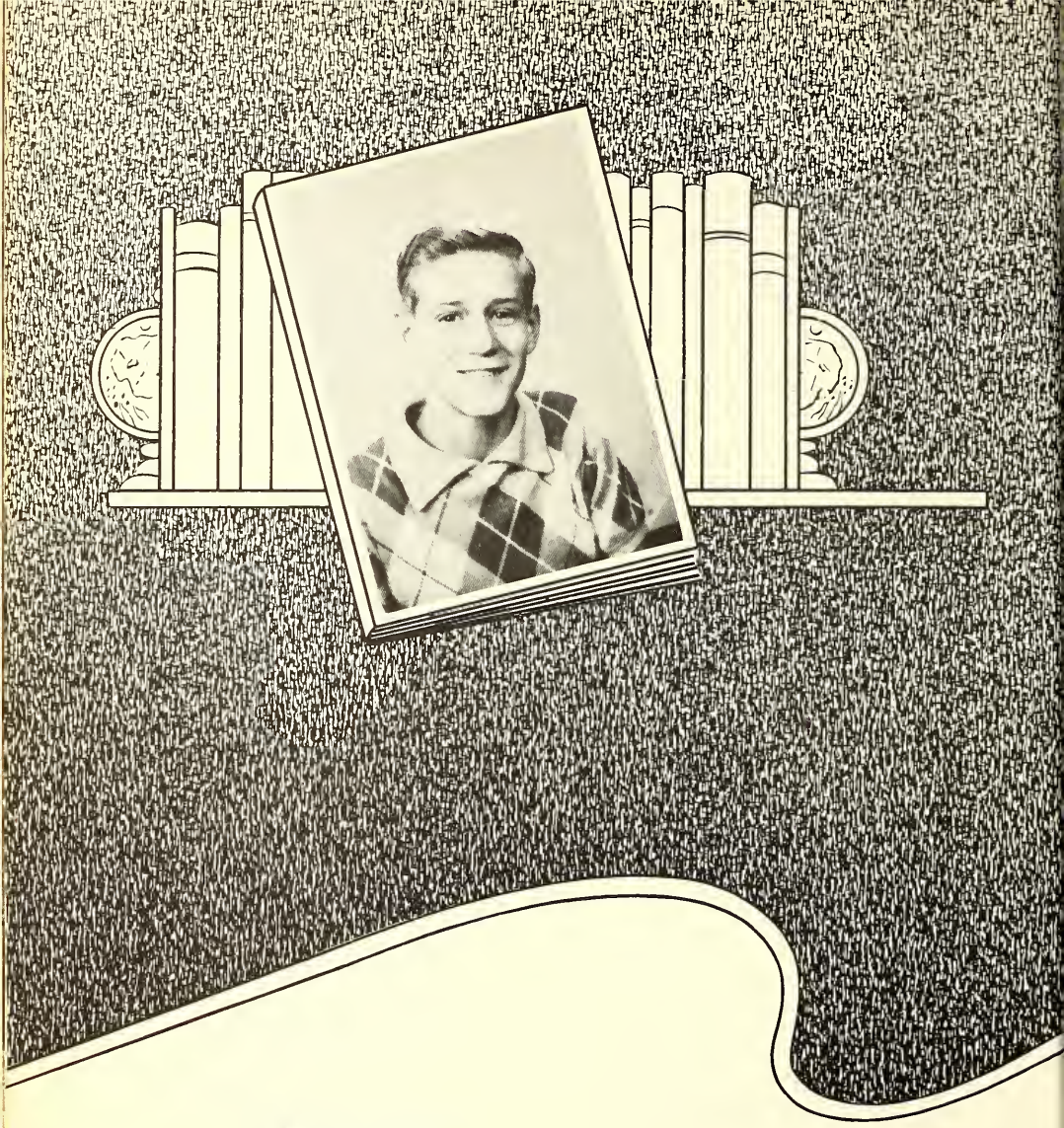

DEDICATION

We, the Senior class of 1955, dedicate this annual to Larry Rogers, who was an outstanding member of our class. In the past two years, several students have entered our class, but no one can take the place of Larry. He has a special place in our hearts, which no one else can fill.

PRINCIPAL'S MESSAGE

Dear Students,

Six times a year we go through the report cards and prepare an Honor Roll. Each time we sort the cards along lines of intelligence. Assuming that all pupils are working up to their capacity, we might expect one uniform grade. This we do not find to be true. For one reason, all do not work up to capacity. For a second reason, all do not have the same intelligence capacity.

This message is not intended to review the degrees of variance in our I.Q.'s. We assume that there is that inequality. Having once recognized the situation, we have a charitable attitude and sympathy for those with lesser capacities and do not expect all to earn and get the same grade in the field of achievement.

There is one phase of high school experience in which we expect all pupils to be quite comparable, or equal—that is in the field of Citizenship. One of the easiest facets of Citizenship for us to recognize and to grade is that of *Manners.*

Regardless of a pupil's ability to get Chemistry, Latin, or any of the 3 R's, his. or her, enrollment in a school is criteria to his, or her, ability to practice the rudiments of good manners. A pupil's unwillingness to acquire, and practice, good manners is the one Cardinal Sin against Citizenship.

Sincerely,

C. O. Kuser

Principal

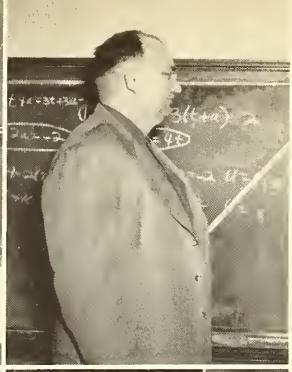

NATHAN BAKER, A.B.
Manchester College
Government, History, Drivers Education, Mathematics.

OTTO M. BECHTOLD, A.B.
Manchester College
Algebra, Geometry, Trigonometry.

GEORGIA BUSCH, B.S.
Manchester College, Ball State Teachers College
Home Economics, Physical Education, Vocational Economics.

ELIZABETH DUNN, A.B.
Iowa State Teachers College
Vocal Music, English.

FACULTY

ETHEL DUNLEVY
Art

ROBERT FULLER, A.B.
Manchester College, Ball State Teachers College
Science, Social Studies, Industrial Arts.

VERNIS A. HOLLIDAY, B.S.
Ball State Teachers College
Band, Chorus, Music.

AUGUSTA LAVENGOOD, A.B.
Northwestern University, Manchester College
Latin, English.

LOIS M. MANSFIELD, B.S.
Manchester College
Shorthand, Office Practice, Typing, Bookkeeping, General Business.

GARY MOORE, B.S.
Indiana State Teachers College
Physical Science, Mathematics.

OMER NULL, A.B., B.S.
Manchester College
Social Studies, History, English, Journalism.

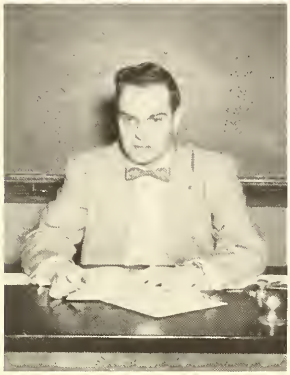

BONNIE RICKS, B.S.
Indiana University
English, History, Library.

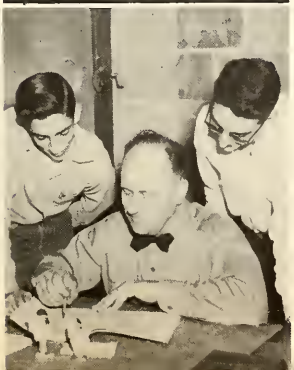

DALE SUTHERLIN, B.S., A.M.S.
Purdue University
Vocational Agriculture.

FACULTY

Trustee: Gilbert Talmage

Advisory Board: Wilbur Curless, George Hiatt, George Sonda

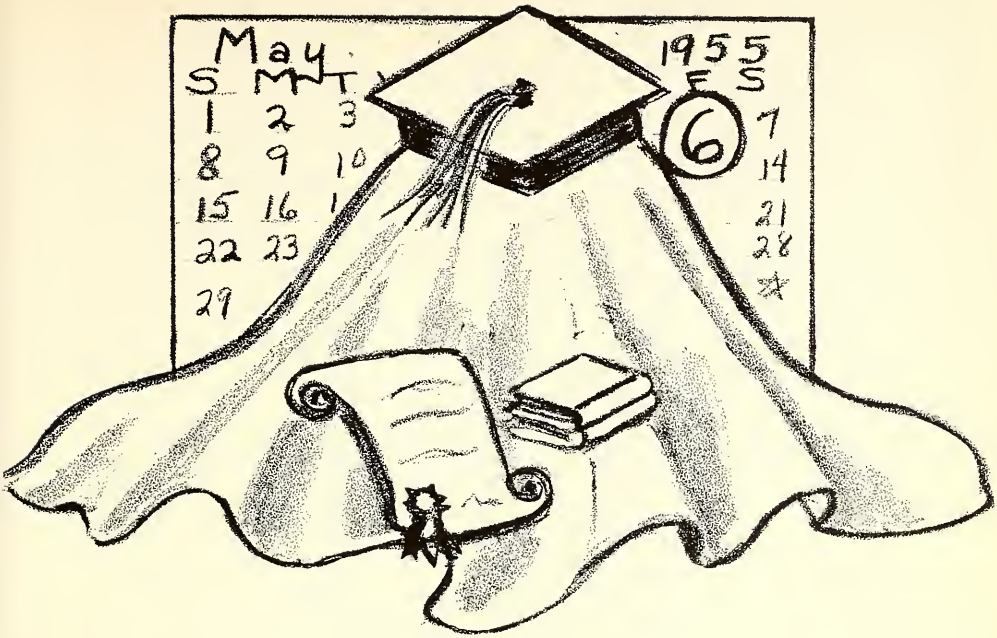

Class Motto: *The foundation is laid, the rest is up to us.*
Class Colors: Pink and Blue
Class Flowers: Pink Carnations

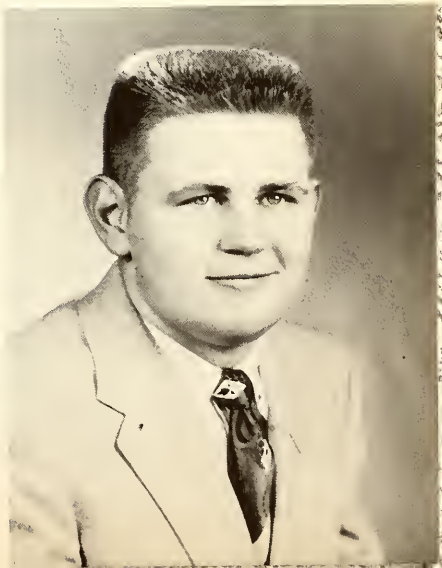

CHARLES LEON CARTER
Academic

Entered from Chester in '53
President 4
Student Council 4
Booster Club 3, 4
The Case of the Missing Heirs 3
The Little Dog Laughed 4
Annual Staff 4
School Paper Staff 4
Student Manager 4

JAROLYN DEE CLARK

Commercial

Vice President 4
Secretary and Treasurer 2
Student Council 3
  Secretary 3
Booster Club 1, 2, 3, 4
The Little Dog Laughed 4
Annual Staff 4
School Paper Staff 4
Band 1, 2, 3, 4
  Vice President 4
Chorus 1, 2, 3, 4
Music Ensemble 3, 4
Office Assistant 4
Librarian 1, 3

DONNA JEANE RHOADES

Commercial

Secretary 1, 3, 4
Booster Club 2, 3, 4
The Case of the Missing Heirs 3
The Little Dog Laughed 4
Librarian 1
Office Assistant 4
School Paper Staff 4
Annual Staff 4
Debate 3
Chorus 1, 2, 3, 4
4-H Club 1, 2, 3, 4
  President 1, 2, 3, 4

SHIRLEY LEE ROSER

Academic

Student Council 4
Booster Club 3, 4
The Case of the Missing Heirs 3
The Little Dog Laughed 4
School Paper Staff 4
Annual Staff 4
Chorus 1
Queen 2
Debate 3

HAROLD LEE ATKINSON
Commercial

Booster Club 4
Stage Crew 3, 4
Annual Staff 4
School Paper Staff 4
Basketball 1, 2, 3
Baseball 1, 4
Track 1, 3, 4

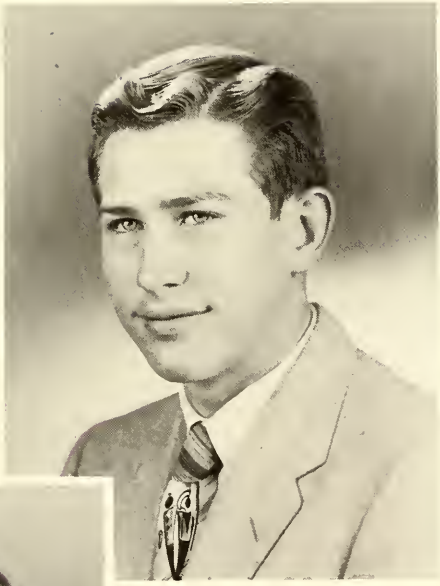

JAMES JOSEPH BENEDICT
Commercial

Booster Club 4
The Case of the Missing Heirs 3
Basketball 1
Track 1, 4
Volleyball 2, 3, 4

VERA MARIE BROWN
Commercial

Booster Club 1, 2, 3, 4
The Little Dog Laughed 4
Annual Staff 4
School Paper Staff 4

GRACE O. DALE

Commercial

Entered in '53 from Lincoln, Ohio
Student Council 1, 2
Booster Club 4
The Little Dog Laughed 4
Band 1, 2
Mixed Chorus 1, 2
Girls' Glee Club 1, 2
Pep Club 2
Treasurer 2
Queen 3

ROBERTA LEA DEARMOND

Commercial

Vice President 1
Booster Club 1, 2, 4
The Case of the Missing Heirs 3
The Little Dog Laughed 4
Chorus 1, 2, 3
Girls' Glee Club 2
Queen 1

CHARLES MONROE DOWNEY

Academic

Entered from Wabash in '54
Booster Club 4
Stage Manager 4
Hi-Y 2
Latin Club 3
Chorus 4
Basketball Manager 1
Football 1, 2

GRACE ANN FUTRELL
Commercial
The Little Dog Laughed 4
Girls' Glee Club 2

DELORIS SHEPHERD HARRELL
Academic
Booster Club 2, 3, 4
The Little Dog Laughed 4
Chorus 1
Office Assistant 4
Library 2, 3
Debate 3
4-H 1, 2
Vice President 2

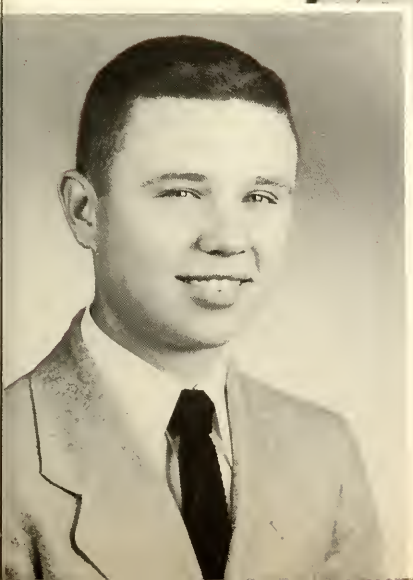

THOMAS ADAM KIEFABER
Vocational
Booster Club 4
Stage Crew 3, 4
Annual Staff 4
School Paper Staff 4
Basketball 1, 2
Softball 1, 2, 3, 4
Track 1, 2
FFA 1, 2, 3
4-H 1, 2
County Judging 1, 2, 3
District Dairy Judging 1
King 2

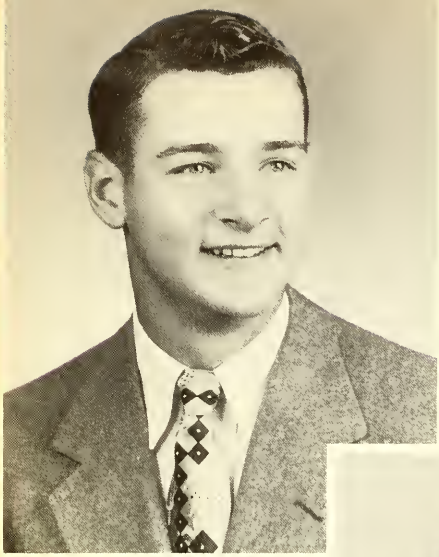

DALE LEROY KROFT
Academic

President 3
Student Council 2, 3
Booster Club 4
The Case of the Missing Heirs 3
The Little Dog Laughed 4
Annual Staff 4
School Paper Staff 4
Band 1, 2, 3, 4
President 4
Swing Band 1, 2
Chorus 2, 3, 4
Basketball 1, 2
Softball 1, 2, 3, 4
Track 1, 2
Judging 1, 2, 3, 4
4-H 1, 2, 3, 4
Vice President 3
FFA 1, 2, 3
King 1

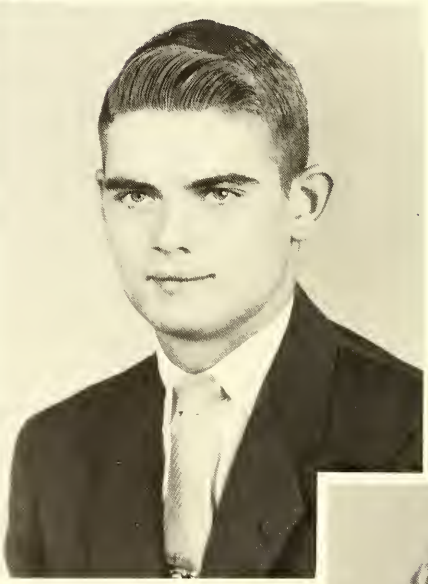

JOHN CARL MARSH
Vocational

Moved to Noble in '53
Booster Club 4
The Case of the Missing Heirs 3
The Little Dog Laughed 4
Basketball 3
Track 1, 2, 3, 4
Cross Country 1, 2, 3
Softball 4

DELORES ANN MILLER
Commercial

President 1
Student Council 1
Booster Club 1, 2, 4
The Little Dog Laughed 4
Annual Staff 4
School Paper Staff 4
Band 1, 2, 3, 4
Secretary 3, 4
Librarian 1, 2, 3
Chorus 1, 2, 3, 4
Girls' Glee Club 2
Swing Band 2, 3, 4
4-H 1, 2, 3, 4
President 3
Reporter 1, 2
Secretary 3

FRANCES IRENE PEARSON
Academic

Entered from Wabash in '52
Student Council 2
Booster Club 1, 2, 3, 4
Treasurer 2
The Case of the Missing Heirs 3
Annual Staff 4
Paper Staff 4
Chorus 4
Office Assistant 4
Librarian 3
Tri-Hi-Y 1
GAA 1
4-H 2, 3, 4
Vice President 4
Secretary 3

BEVERLY ANN PETRY
Commercial

Secretary 1
Booster Club 1, 2, 3, 4
Band 1, 2, 3, 4
Swing Band 3, 4
Solo and Ensemble 2, 3
Chorus 1, 2, 3
Office Assistant 4

LAWRENCE EUGENE PORTER
Vocational

Booster Club 4
Student Council 1
The Little Dog Laughed 4
Basketball 1
Baseball 1
FFA 1, 2

MARY ELLEN RIDENOUR
Commercial

Band 1, 2, 3, 4
Chorus 1, 2, 3, 4
Swing Band 3
Ensemble Solo Contest 1, 2, 3, 4
Spelling Contest 3
The Little Dog Laughed 4

KATHERINE ELVESSA RINGEL
Academic

Vice President 3
Booster Club 3, 4
The Case of the Missing Heirs 3
The Little Dog Laughed 4
School Paper Staff 4
Annual Staff 4
Chorus 1, 2, 3, 4
Girls' Glee Club 2
Librarian 3, 4
County Spelling Contest 1, 2
English Contest 3
Debate 3
4-H 1, 2, 3, 4
  Vice President 1
  President 2
  Secretary 3
  County Demonstration Winner 1

CHARLES EDWARD TYSON
Vocational

Booster Club 4
Basketball 1, 2, 3, 4
Baseball 1, 2, 3, 4
Intramural Basketball 1, 2
Intramural Volleyball 1, 2
Stage Manager 4

CLARENCE EDWARD WEST
Vocational

Booster Club 4
The Little Dog Laughed 4
Basketball 1
Track 1
FFA 1, 2, 3, 4
4-H 1
Intramural Volleyball 1

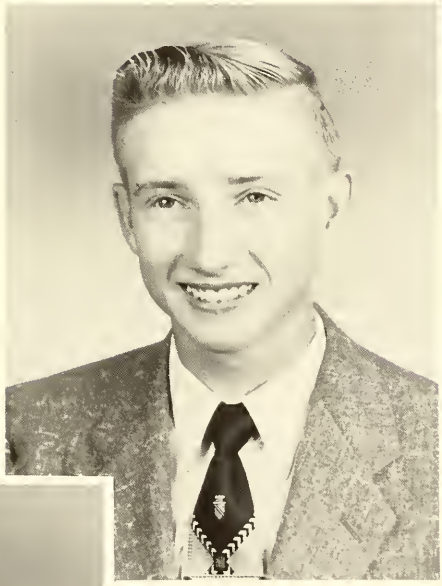

PLEASANT L. WILSON
Academic

Booster Club 4
Secretary 1
Stage Manager 3
The Little Dog Laughed 4
Band 1, 2, 3, 4
Chorus 4
Swing Band 3, 4
Solo Contest 2, 3
Track 1, 2, 4
FFA 1, 2, 3
4-H 1, 2, 3, 4
Judging 3

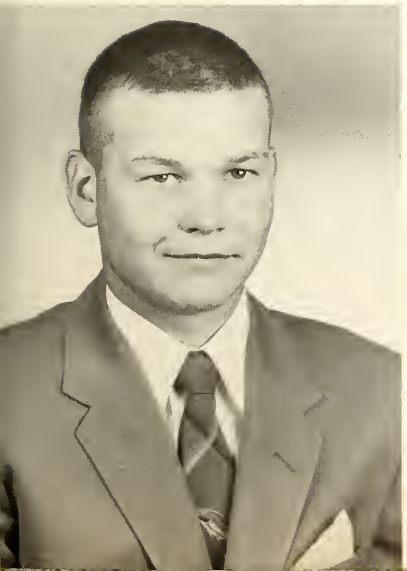

LAWRENCE WILLIAM YOCUM
Vocational

Booster Club 4
Student Council 1
The Little Dog Laughed 4
Basketball 1
Baseball 1
FFA 1, 2

SENIOR CLASS HISTORY

In 1951, we were just "green freshmen." We had 19 in our class. These were: Harold Atkinson, Jim Benedict, John Brane, Vera Brown, Jarolyn Clark, Roberta DeArmond, Leo Elshire, Grace Ann Futrell, Jerry Jacobs, Tom Kiefaber, Dale Kroft, Roma Mettler, Delores Miller, Beverly Petry, Lawrence Porter, Mary Ellen Ridenour, Larry Rogers, Robert Stubblefield, and Fern Williams. Officers for our freshman year were: Delores, President; Beverly, Secretary and Treasurer; Roberta, Vice President; Larry, Student Council. Dale and Roberta were our candidates for king and queen.

Finally, after much struggling, we were sophomores. Linlawn and Chippewa were consolidated, those joining from Chippewa were: Donna Rhoades, Shirley Roser, Deloris Shepherd, Charles Tyson, Clarence West, P. L. Wilson, and Bill Yocum. Frances Pearson also joined us from Wabash and Katherine Ringle from Urbana. Jerry Jacobs, Robert Stubblefield, Roma Mettler, and Fern Williams left us this year. Sophomore officers were: Larry, President; Shirley, Vice President; Jarolyn, Secretary and Treasurer; Dale and Frances, Student Council. One of the greatest misfortunes of our class was the death of our President, Larry Rogers. Our king and queen candidates were Tom and Shirley. We now had 23 in our class.

In our junior year we gained Charles Carter from Chester, John Marsh from Wabash, and Grace Dale from Ohio to make us 25. Our officers were: Dale, President; Kathy, Vice President; Donna, Secretary and Treasurer; Jarolyn, Student Council. Our sponsors were Mr. Bechtold, and Miss Rife (Mrs. Busch). John Brane was the top fish fry salesman and also the top magazine salesman. The magazine sales, fish fry, and junior play were all a success. John Brane and Grace Dale were crowned king and queen at the carnival.

At last, our big year. During the summer we lost John Brane to the tune of wedding bells. Charles Downey from Wabash joined us to again make us 25.

Chuck Carter was elected President, Jarolyn Clark, Vice President; Donna Rhoades, Secretary and Treasurer; Shirley Roser, Student Council.

Our senior play was a great success with one of the largest audiences ever seen in this building. In April we had our carnival and were entertained by the juniors at the reception. Then came our trip, baccalaureate, and commencement.

With the school paper and the annual mixed in with all these activities you saw some pretty busy seniors, but we all had fun doing them, and lived through this wonderful last year.

PROPHECY

As we look into our crystal ball, we find that in 1975, the 1955 graduates of Noble High School will be doing the following activities.

Harold Atkinson is now in the music business. The last time I saw him in Radio City he was really turning out the music. However, since then I heard his monkey ran away.

Jim Benedict has a profitable kangaroo farm in Johnston, Kentucky. He sells them for boxing and or mail-carrying.

Mrs. Joe Railsback, the former Vera Brown, is living happily with her husband and 16 children in Saskatchawanifyoucan, Canada. She working in the salmon canning factory. Her job is to write down how much the fish weigh by looking at their scales.

Charles Carter is in the automobile business. He is president of Carter's Left-Handed Monkey Wrenches' Corporation. However, the only work he has to do is locate left-handed monkeys.

Jarolyn Clark is nurse in the new hospital. The patients have taken a liking to her and she seems to like them. She always did seem to get along well with cats!

Miss Grace Dale, 1954 queen of Noble High School, is founder and president of the O.M.A., or Old Maid's Association. This has been a long time ambition of Miss Dale. Congratulations, Grace!

Mrs. Frank Stayer, the former Roberta DeArmond, recently set up housekeeping in her new home in Warsaw, Indiana. Her family outgrew the house trailer.

Charles Downey, a Ball State graduate, is really rolling. He has just been appointed as instructor of English and history at Noble High School. Good Luck in your new venture, Charles!

Miss Grace Futrell was recently appointed a private secretary to President Dale of the O.M.A. At this rate she may attain her goal as Vice President. We wish you lots of success, Grace!

Mrs. Dickie Harrell, the former Deloris Shepherd, is now with her husband who is in the U. S. Army. Stationed in Maryland, you can find Deloris working in Gach's Drug Store saving for those three or four kids she intends to have.

Tom Kiefaber is certain to win the indoor Crosley stock races at Ft. Wayne this year. He has reworked the frame of his Crosley and put a Cadillac engine in it. We repeat, it's a sure thing!

Dale Kroft is looking for some hired help on his 535 acre farm in Texas, until his 10 children are old enough to support him and Donna (?).

John Marsh has just opened his new garage in Hollywood. He made a fortune by polishing the rear bumper on Jane Russell's Cadillac.

Mrs. Keith Morphew, the former Delores Miller, is washing dishes at Tom's Tavern to support her husband and 13 children until they all graduate from Indiana Central College.

Frances Pearson is now head nurse at the Poduncke Center Hospital, Lower Slobbovia. Lester stays home and answers the telephone!

Mrs. Charles French, the former Beverly Petry, is leading an exciting life in Disko, Indiana. She mows lawns while her husband comes along and collects the money.

Atlantic Ocean, 1975. Lawrence Porter, who enlisted in the Navy to avoid the draft, is selling vegetables from his garden on the rear deck of the Battleship Big Mo, so he can go through college if he gets out of the Navy.

Mary Ridenour is now secretary to the president of the African Motors Assoc. She received this job because she worked hard, took low pay, and married the president's son.

Katherine Ringel is now shoveling coal on a tramp steamer to work her way to Europe. After she gets to Europe, she's going to see the country by riding the rods underneath railroad trains.

Bungling Brothers Circus. A young girl today asked the world's foremost female weight lifter, Donna Rhoades, how she became a weight lifter. Her answer was, "I got my practice carrying typewriters at Noble High School."

Shirley "Blood Loving" Roser is now a surgical nurse at one of the country's leading hospitals. She became a nurse so she could watch people being cut to pieces.

Charles Tyson, after leaving military service, is now head foreman at the General Tire. He makes quite a fortune in the overseeing of rubber washers for Jane Russell's car.

Clarence West, who joined the army right after graduation, has now worked himself up to Sergeant First Class. Boy, do those girls ever go for him now! But he still has his eye on an old classmate because he shaves every day now. Could something be arranged, K. R.???

Bill Yocum, who volunteered for the army and has served his time, has now gone into farming near Chippewa. He intends to be married in the near future to his One and Only, Carol Hendry; as Bill says that's a part of farming.

P. L. Wilson, who is attending Purdue University seems to be hitting it off quite well. P. L. is not only making a hit with the girls, but Professors, too. He has been offered a teaching position by the Agriculture professor, but intends to come back to Wabash and engage in farming. As far as marriage, he hasn't planned that far ahead.

WILLS

I, Harold Atkinson, do hereby will and bequeath to the Junior Class my little forty Chev. so they can leave school on school projects; and to Joe Daugherty my crepe sole shoes so he can too slip down the stairs from Study Hall.

I, Jim Benedict, do hereby will and bequeath to Pat Robinson my amazing ability to get along with Nat Baker; and to Don Gillispie my ability to fly low without a pilot's license.

I, Vera Brown, do hereby will and bequeath to Ronnie Deal my old forgotten bottle of reducing pills in the hope that they will keep your figure as trim as mine; and to Joyce Mowrer my seat behind Lawrence Porter in Mr. Baker's class so you too can sleep.

I, Charles Carter, do hereby will and bequeath to Rex Hobbs my size 13 shoes; and to Phyllis Weisenberger my flat top hair cut.

I, Jarolyn Clark, do hereby will and bequeath to Barbara Morphew my third of the locker space in the hopes that you too will be late to class; and to Kay Persley my seat in gavernment class so that she too will get 4 demerits every time she opens her mouth.

I, Grace Dale, do hereby will and bequeath to Marjory Hunt, my Office Practice book so she can enjoy Office Practice as much as I did; I also will to Betty Huddleston my seat in fourth period study hall so she can keep warm on cold days.

I, Roberta DeArmond, do hereby will and bequeath to Barbara Parson my glasses so she may keep them as clean as I do; and to Bonnie Norris my seat in English class so she can learn to like English as I did.

I, Chas. Downey, being of sound mind (?) and body do hereby bequeath to one Beverly Moore, my ability to remember yells. Then she won't be so embarassed next year as cheerleader; I also will to the Junior class, our government teacher, Mr. Baker, and I hope they can do something with him.

I, Grace Futrell, do hereby will and bequeath my seat in sixth period study hall to Treasa Birt so she can talk all the time and not get any demerits; and to the Junior class my ability to get along with the teachers. Just stay off their toes.

I, Deloris Shepherd Harrell, do hereby will and bequeath to Barbara Thompson my ability to get a man and keep him; and to Mae Quinn my ability to be office girl the first period so that she can type history tests for Mr. Null.

I, Dale Kroft, do hereby will and bequeath to Larry Garrett an invisible car so he won't get caught after hours during basketball season; to Terry Tyner I will my wavy wig so he can play Liberace and wink at the girls.

I, Tom Kiefaber, hereby will and bequeath to Jim Cole my ability to always do things to please Mr. Baker, also my 3 coon dogs so he can spend his second period study hall talking to Mr. Bectold about his coon hunts when he was a kid, about 70 years ago; I also will to Larry Patton my dual straightpipes and split manifold so Mr. Baker can also call him a reckless driver when he leaves school and rattles all the windows in his room.

I, John Marsh, do hereby will and bequeath to Rebecca Thompson my good looks; and to Jon Hoy my front seat in government class.

I, Delores Miller, will and bequeath to Bernard Summers my ability to get out of study halls to work on the annual or paper; and to the Junior class the struggles and hardships of raising enough money as seniors to graduate. Good Luck.

I, Frances Pearson, will and bequeath to Thelma Hansing my ability to eat Italian spaghetti and still keep a trim 32-22-32; also to Jim Snapp, Jarolyn Clark's old worn out clarinet in the hope that it will last him the rest of his high school days.

I, Beverly Petry, do hereby will and bequeath to Jim Dyson my ability to keep my class ring for a period no longer than 3 days, and to Mary Jane Peebles my position as office girl the period Mr. Duker has a class so she may have as much fun with the salesmen as I did.

I, Lawrence Porter, do hereby will and bequeath to the junior class the ability to get along together and work well together, also to Marilyn Rife my ability to fight off the girls, or boys in her case, and keep from going steady.

I, Donna Rhoades, do hereby will and bequeath to Pat Persley my position as sixth period office girl so she can count all the money for Mr. Murphy and to Bertie Hansing my ability to be secretary and treasurer of our class for three years and count *all* that money!

I, Katherine Ringel, do hereby will and bequeath to Kay McNeely my ability to keep my class ring for better or for worse, and to Walter Crull my faithful car with an empty gas tank.

I, Mary Ellen Ridenour, do hereby will and bequeath to Janet Mowrer my good grades in bookkeeping; also to Ruth Kirby my government book so she can find out how dull it is.

I, Shirley Roser, do hereby will and bequeath to Susy Coldren the privilege of driving my father's truck to play practice. May she have as much fun as I did; also, to David Ridenour my ability to open my mouth and stick my foot in it.

I, Charles Tyson, do hereby will and bequeath to Raymond Sloan my head lights to put on his motor bike so he may see at night without his flashlight and to the junior class the privilege of working in Texas to earn their steak suppers.

I, P. L. Wilson, do hereby will and bequeath to Raymond Gardner my ability to goof in study hall without getting demerits from Mrs. Ricks; also, to Winfred Duncan, the ability to use "cottonpicker" as a slang phrase.

I, Clarence West, do hereby will and bequeath to Jim Mountcastle my ability to steal watermelons and also my straight pipes so the cops can keep in touch with him; also, to Lowell Gilley my position in Mrs. Rick's study hall, and my ability to get along with her.

I, Bill Yocum, do hereby will and bequeath to Jim Kaufman my ability to "goof off" in study hall and to Terry Kaeffaber my ability to cut class on the first day of hunting season.

JUNIOR

Teresa Birt
Susy Coldren

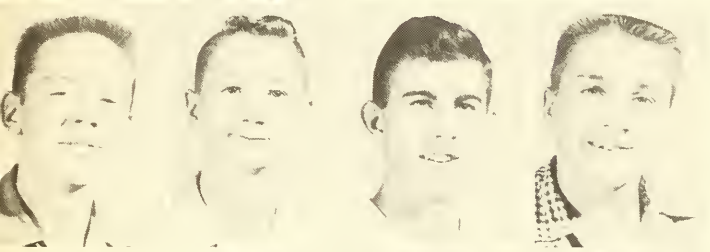

James Cole
Walter Crull
Joe Daugherty
Ronnie Deal

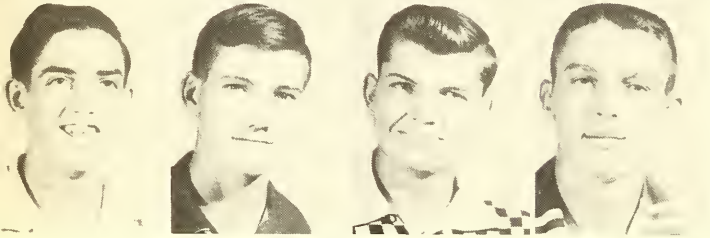

Winfred Duncan
Jim Dyson
Raymond Gardner
Larry Garrett

Don Gillespie
Lowell Gilley
Bertie Hansing
Thelma Hansing

Rex Hobbs
Jon Hoy
Betty Huddleston
Marjorie Hunt

Jim Kaufman
Terry Keaffaber
Ruth Kirby
Kay McNeeley

CLASS

Beverly Moore
Jim Mountcastle

Barbara Morphew
Janet Mowrer
Joyce Mowrer
Bonnie Norris

Larry Patton
Barbara Parson
Mary Peebles
Kay Persley

Pat Persley
May Quinn
David Ridenour
Marilyn Rife

Pat Robinson
Raymond Sloan
Jim Snapp
Bernard Summers

Barbara Tomson
Rebecca Thompson
Terry Tyner
Phyllis Weisenberger

TENTH GRADE

First row: Patty Best, Eleanor Biggs, Carl Black, Bonnie Boardman, Helen Burke, Jerry Carter, Earl Clever. Second row: Stanley Dyson, Julia Eckerly, Charles Enyart, Katie Fleck, Reggie Garrison, Sherlaine Graves, Frances Gressley. Third row: Lawrence Hall, Mona Hansing, Jean Hendry, Mike Hipskind, Chester Hobbs, Lewis Horner, Dennis Kramer. Fourth row: Patsy Lane, Rosie Lane, Rosita Lighthorne, Marilyn Manning, Linda McCloud, Shirley Ogan, Tom Ogan. Fifth row: Carol Parks, Nelda Pollard, Elizabeth Ridenour, Kay Ridenour, Myron Ridgeway, Herbert Ringel, Carole Roller. Sixth row: Brice Shepherd, Theeon Sloan, Phyllis Thompson, Ruth Truss, David Wolfrum.

NINTH GRADE

First row: Becky Alexander, Everett Alfred, Larry Allegree, Carolyn Atkinson, Todd Baer, Sylvia Bowlby, Bernie Cole, Gary Cooper. Second row: David Denny, Rickard Eckerly, Ted Eubank, Betty Jo Gift, Joan Hawley, Jerry Herron, Jerry Hults, Elbert King. Third row: Martha King, Mary Jane Kirby, Judy Krueger, Philip Marsh, Billy McNeeley, Eugene Middleton, Terry Miley, Billy Moore, Fourth row: Ellen Norwood, Jane Oswalt, Janice Oswalt, Joe Patton, Ernie Peas, Charles Porter, Curt Purdy, John Quinn. Fifth row: Jimmy Ridenour, Novadeen Ridenour, Max Ridgeway, Vada Rogers, Bill Schoby, Rosalea Shepherd, Charlene Smith, Ronnie Smith. Sixth row: Joyce Snapp, Gary Stalcup, John Unger, Beverly Watson, Judy Waymire, Ann Webster, Nancy Wiesenberger, Susie West. Seventh row: Mabel Wildoner, John Wilson, Linda Witaker. Dana Russell and Carolyn Garrison were absent when pictures were taken.

EIGHTH GRADE

First row: Beverly Barrett, Betty Bashore, Bob Boardman, Susanne Black, Joanna Campbell, Dianna Clark, Brenda Curless. Second row: Jane DeArmond, Sue Ann Finkenbiner, Pat Flora, Sue Hall, Sandra Hobbs, Arlene Kendall, Michael Koons. Third row: Carolyn Manning, Charlie Martin, Mildred Martin, Linda Miller, Sherman Ogan, David Overly, Ronnie Peebles. Fourth row: Penny Persley, John Pollard, Rex Raber, Nancy Rogers, Wilma Rohrer, Verl Sloan, Sandra Smith, Fifth row: Evelyn Stoops, Louise Teague, David Thomson, Sherry Vigar, Sandra Weisenberger.

SEVENTH GRADE

First row: Bobby Alexander, Sharon Allen, Sandra Bechdol, Harliss Birt, David Bright, Donald Cole, Jane Denney. Second row: Pat Duncan, Juanita Finnegan, Bertha Fordyce, Linda Fordyce, Paula Gorden, Sherry Graves, Charles Hall. Third row: Janice Johnson, Jenene; Jones, Sally Kember, Fred Kendall, John King, Dianna Kirby, Eric Koons. Fourth row: Larry Martin, Margie McCloud, Judy Mendenhall, Beth Miller, Jimmy Moore, Michael Mullett, Lavonne Norwood. Fifth row: Sharon Peas, Tommy Phillips, Jimmy Ridenour, Merlin Ridgeway, Jackie Schlemmer, David Schuster, Stephen Shambaugh. Sixth row: Robert Slusser, Jerry Sommers, Linda Stackhouse, Effit Stagg, Bobby Summers, Maureen Tomilson, Becky Uhrig. Seventh row: Frank Unger, Cletus Webb, Dale Wiess, Treva Windbigler.

LINLAWN

FACULTY

WAYNE MURPHY
Sixth Grade

EUNICE WILES
Third Grade

RALPH MILLER
Fifth Grade

MILDRED McDANIEL
Second Grade

ANNE WEESNER
Fourth Grade

HAZEL CECIL
First Grade

JANITOR

Roy Prickett

THE THREE COOK-E'S

Eva Miller

Ethel Jenkins

Eunice Alexander

Wayne Atkinson
Katherine Black
Richard Boring
Lenore Callerton

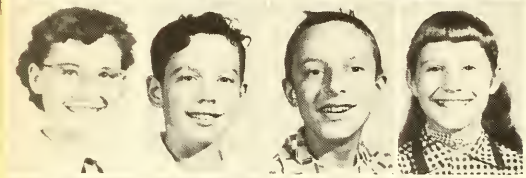

Melanie Custer
Larry Davidson
James Erb
Dawn Graves

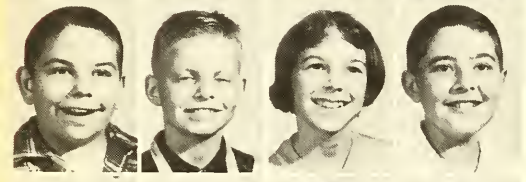

Joe Hoy
Stephen Keffaber
Dixie Kemker
Larry Landis

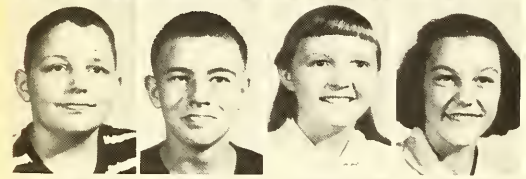

John Lynch
Bobby Marks
Thelma Martin
Ruth McGinnis

Richard Nicely
Julia Ogan
Georgia Proffitt
Sharon Reed

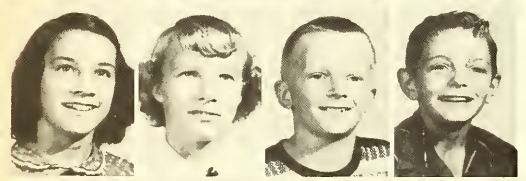

Lois Ridenour
Marylin Ridgeway
Mike Ridgeway
Mike Rogers

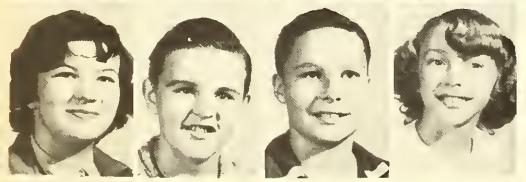

Patty Schoby
Richard Skelton
Terry Smith
Sandra Sommers

Tom Sullivan

Hugh Russell was absent when pictures were taken.

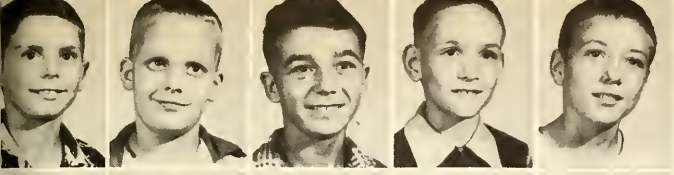

Kenneth Alexander
William Beck
Grover Bemis
James Black
Clarence Boring

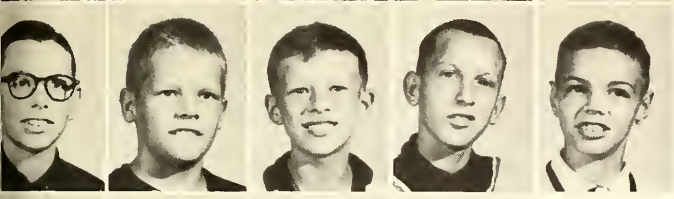

Jon Bright
Lewis Curless
Stephen Custer
Veldon Dillingham
Nathan Eppley

David Erb
Bonnie Hall
Connie Hall
Sally Horner

FIFTH

Juanita Jenkins
Jay Dee Johnson
Dianna Jones
James Keffaber

Bobbie Kirby
Bonnie Kirby
Christopher Lutz
Tom Miller
Ralph Murphy

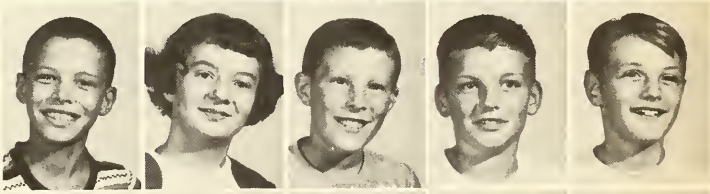

Charles Pollard
Dennis Proffitt
Carol Ridenour
Ronnie Skelton
Lorin Sloan

Daryl Slusser
George Thompson
Rex Vigar
Janet Weiss

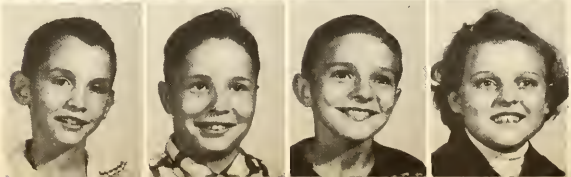

Paula Bowman was absent when pictures were taken.

Bonita Allen
Donald Beck
Kie Ann Bechdol
Karen Bryant
Joe Catterton

Sharon Cavin
Deborah Chaney
Donna Chaney
John Chamness
Carol Cleaver

Barry Curless
Patty Dale
Larry Fordyce
Mary Fordyce

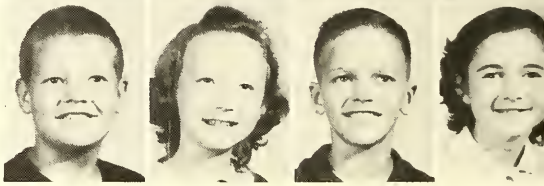

FOURTH

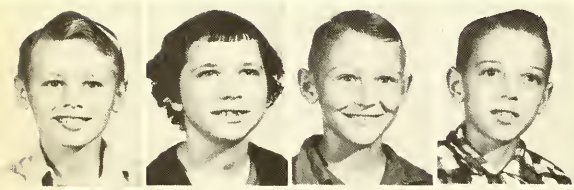

Steven Gordon
Martha Hampton
Richard Kendall
Chester King

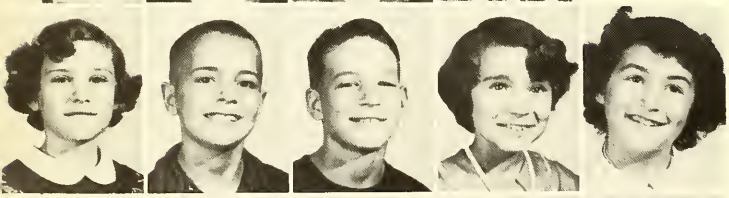

Joyce Ann Kirby
Bobby Lynch
Dewayne Lynn
Jane McCloud
Connie Mendenhall

Nancy Pressler
Sam Shellhamer
Iva Sloan
David Sommers
Nancy Stouffer

Gail Tomilson
Joyce Unger
Curtis Vigar
Elizabeth Windbigler

Sally Russell was absent when pictures were taken.

THIRD

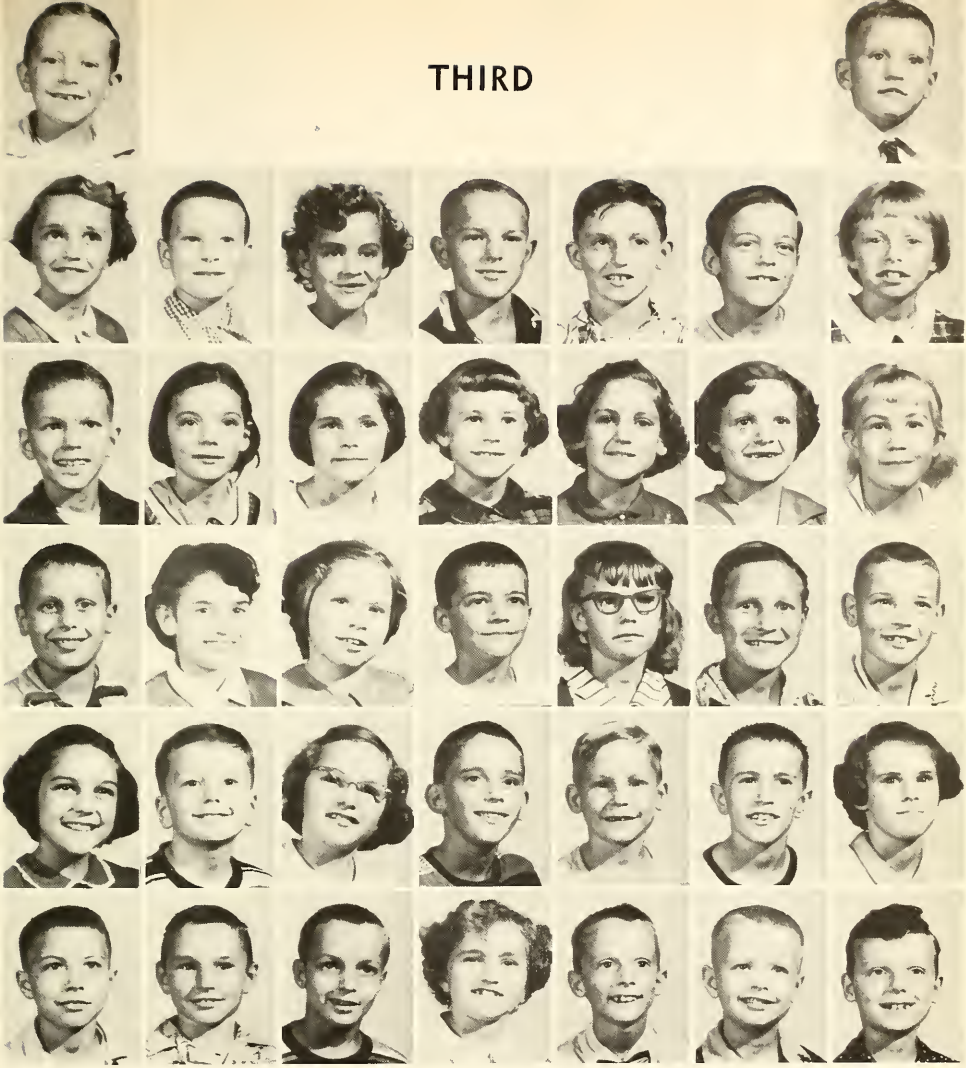

First row: Dorwin Birt, Ronnie Carter. Second row: Sue Cooper, Max Cox, Karen Custer, Gaylord Dillingham, Edward Eakright, Robert Erb, Doralie Forbes. Third row: Bobby Fordyce, Bessie Hall, Inez Hall, Brenda Jackson, Nancy Kaufman, Kathleen Keffaber, Jan Kemker. Fourth row: Danny Kendall, Patty King, Marquetta Kirby, Lynn Landis, Kathleen Marshall, Glenus Martin, Ross Martin. Fifth row: Sandra McGinnis, Michael Mendenhall, Susan Miller, Jerry Morris, Jimmy Nicely, Terry Peas, Dianna Penn. Sixth row: Boyd Proffitt, Stanley Reed, Brian Ridgeway, Mary Ann Shellhamer, Danny Slusser, Billy Stouffer, Jimmie Weiss. Absent when pictures were taken: Cheryl Kizer, Tim Richard.

SECOND

First row: Tonie Baer, Joan Barnett, Wayne Black, Roger Boring. Second row: Jimmy Brown, David Catterton, Karen Cole, Ruth Cooper, Jimmy Davidson, Karen Eppley, Michael Forbes. Third row: Linda French, Gayle Gordon, Gary Greer, Jessie Gressley, Holly Hite, Ronnie Kendall, Jean Kirby. Fourth row: Jimmy Kirby, Pamela Lengel, Larry Lester, Jimmy Lynch, Chester Lynn, Herbert Mullen, Linda Miley. Fifth row: Larry Miller, Jimmy Miller, Danny Miller, Michael Meredith, Kenny Meredith, Dennis Marshall, Harold Rose. Sixth row: Shannon Showalter, Charles Shoyer, Jimmy Sparks, Arvel Staggs, Louise Staggs, Gary Stephen, Myrna Story. Seventh row: Carol Unger, Connie Vigar, Paul Webb, Gunther Schneider. Absent when pictures were taken: Dolares Hawk, Jimmy Bowman.

FIRST

Peter Schneider
Vicki Amber
Janet Sue Bright
Michael Cleaver

Michael Cole
Bruce Curless
Dean Custer
David Eakright

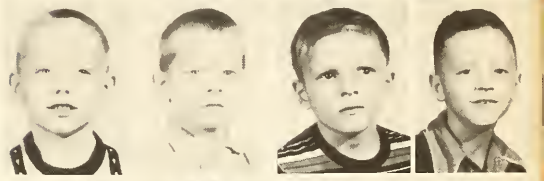

Lora Lee Erdahl
Frank Finnegan, Jr.
David Forbes
George Gordon

Timothy Graves
Judith Hoch
Treva Jackson
Kristine Keffaber

Dickie Kirby
Alice Lautzenhiser
Tommy Long
Cheri Marshall

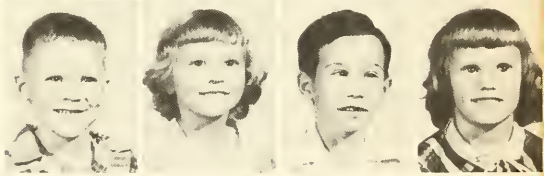

James Noble
Peggie Pressler
Danny Joe Schoby
Barry Shambaugh

Eric Showalter
Diane Smith
Linda Smith
Richard Smith

Carol Jo Stouffer
Tony Vandiver
Patricia Vigar
James Walmer

Barbara Hawk was absent when pictures were taken.

CHIPPEWA

FACULTY

DALE E. GOON
Sixth, Seventh and
Eighth Grades

MARJORIE CURNUTT
Sixth, Seventh and
Eighth Grades

MARION MARTIN
Sixth, Seventh and
Eighth Grades

CATHERINE WADE
Fifth Grade

LOIS SANDERS
Fourth Grade

MAXINE NICCUM
Third Grade

BETTY LOU HODSON
Second Grade

MARGUERITE McKINLEY
First Grade

JANITOR

Howard Daugherty

COOKS

Vera Baer

Viola Cooper

Marjorie Weiss

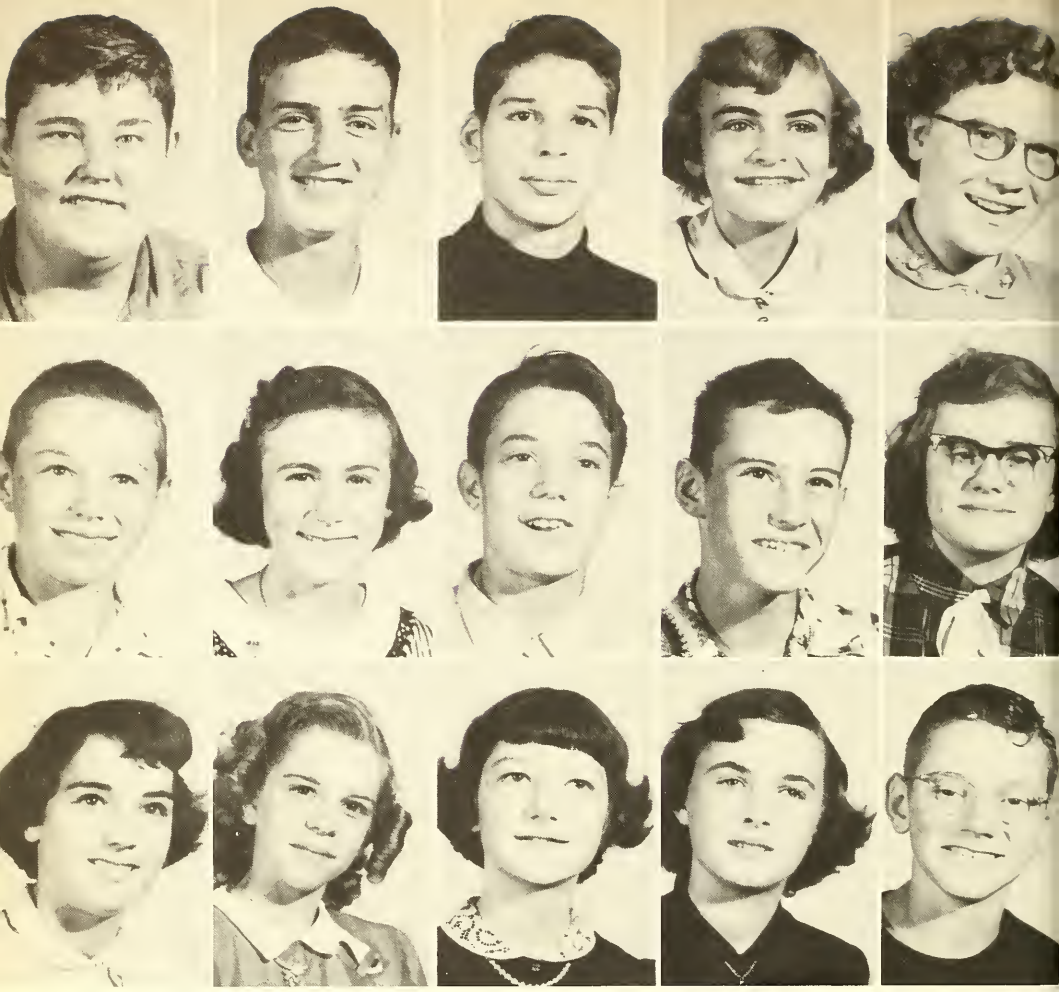

EIGHTH

First row: Jim Bidwell, Dean Donaldson, Gary Frank, Marilyn Jo Hendry, Sue Keaffaber. Second row: Jerry Kirtlan, Linda Lawson, Gordon Middleton, Richard Miller, Barbara Poage. Third row: Karalee Ringel, Carolyn Roser, Linda Rumpf, Juanita Summers, Brian Wall.

SEVENTH

Barbara Behny

Howard Bitzel
Walter Brown
Phyllis Burke
Karen Carr

Mike Davenport
Edward Donaldson
Larry Evenson
Joseph Gift, Jr.

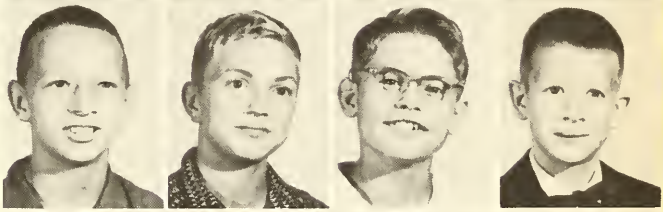

Douglas King
Jimmy Lane
Clifford Marsh
Jean McDaniels

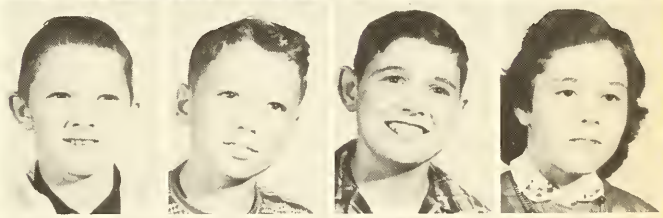

Barbara Moore
Jimmy Oswalt
Betty Parke
Chauncey Rhoades, Jr.

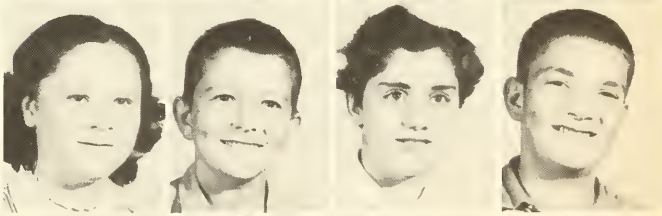

Lowell Ringel
Sandra Roser
Ross Saulmon
Caludine Smith

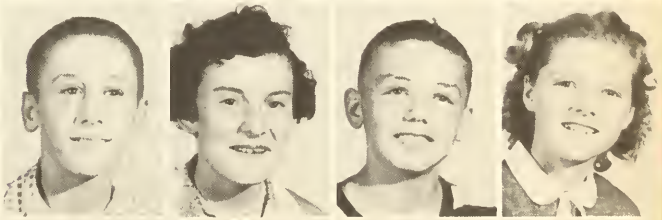

Sharon Sullivan
Carol Tucker
Connie Utter
Carol Weaver

SIXTH

First row: Tommy Behny, Vickie Boardman, Larry Campbell, Robert Evenson, Steven Flack, Karen Frank. Second row: Frank Gressley, Richard Harvey, David Hoffman, Loretta Lawson, Jay Linkenhelt, Allen Linton. Third row: Bonita Manning, Nancy Marshall, Elizabeth Mattern, Ken McKillip, Sondra Miller, Mary Quinn. Fourth row: Roy Quinn, Jay Sullivan, Roy Teague, Junior Tyson, Nancy Weiss, John West.

Steven Bennett
Thelma Burke
Joseph Coldren
Danny Cooper
Karen Davenport

Robert Denney
Gene Eckerley
James Groendyke
Tana Johnson
David Keaffaber

Ronnie Keaffaber
Gene King
Nancy Kirtlan
James Koontz
Iva Lane

FIFTH

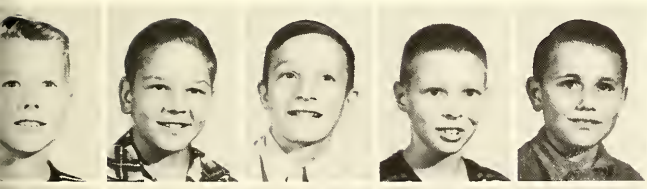

Larry Lane
William McDaniel
Robert Middleton
Keith Murphy
Ronnie Niccum

Timmy Ross
Cheryl Saulmon
Carol Thrush
Tim Thrush
Carole Utter

Jerry Tyson
Stanley Wells
Larry West
Bonnie Wilson
Danny Wilson

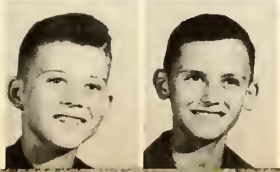

James Wilson
Robert Wright

Jerry Snapp was absent when pictures were taken, and so was Anita Stern.

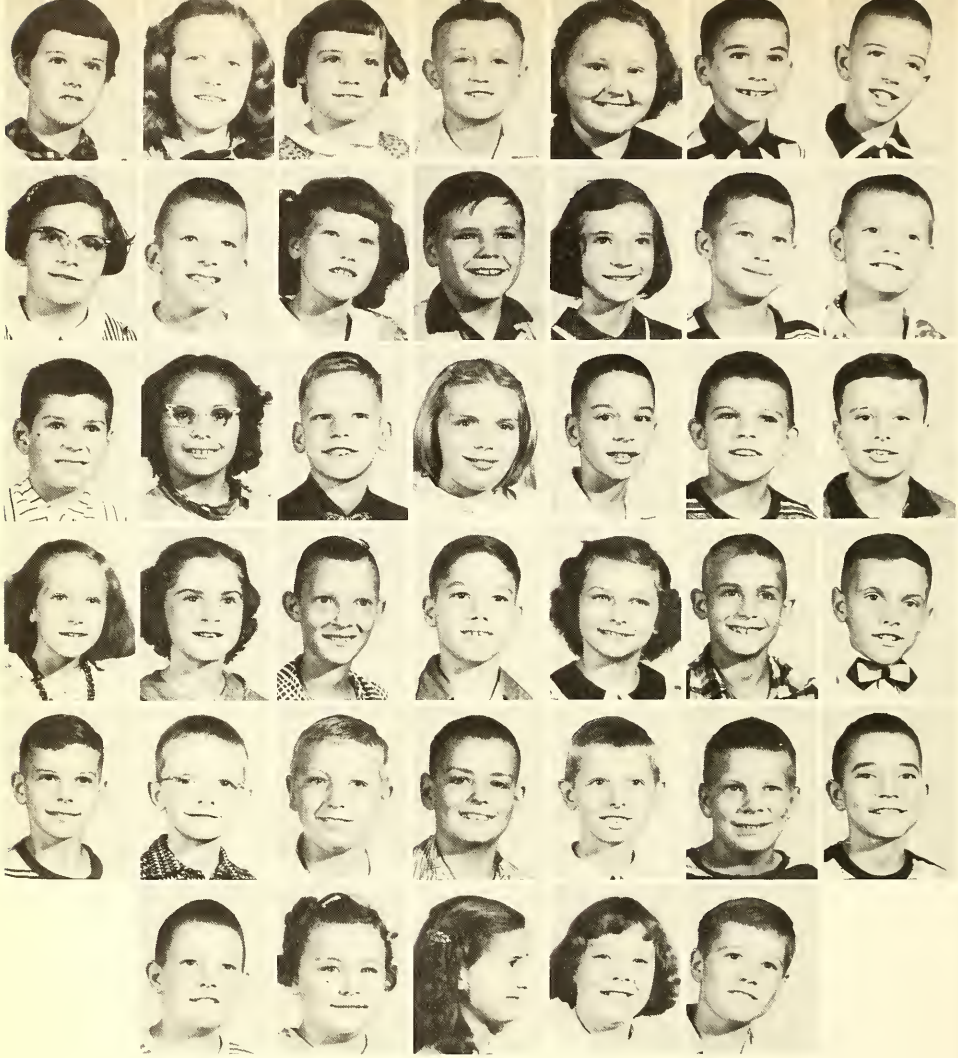

FOURTH

First row: Marilyn Bowman, Tana Brooks, Judy Campbell, Stephen Campbell, Nan Dluzak, Larry Eckerley, James Flack. Second row: Joyce French, Ronald Garrison, Rosemary Gibson, Zane Gray, Lola Lee Hall, James Harvey, Buster Hendry. Third row: Steven Hoffman, Elaine Hoover, Pat Houlihan, Nancy Isley, Bobby Jones, Leon Kirk, Tommy Klare. Fourth row: Peggy Lane, Laura Lawson, Kenneth Marshall, Richard Mirante, Charolette Murphy, Bobby Parke, Sammy Quinn. Fifth row: Bobby Roser, David Sellers, Ronal D. Shepherd, Lennie Stout, Eugene Teague, David Thrush, David Wall. Sixth row: Fred Weiss, Susan Weiss, Rebecca West, Carol Whitaker, Paul Wright.

THIRD

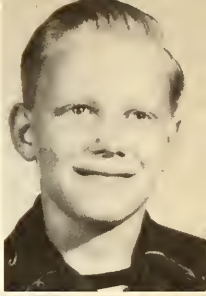

First row: Bryan Brooks. Second row: Eugene Cloe, Steven Denney, Diane Grogg, Tom Kisner, Lester Lawson. Third row: Edward Middleton, Eddie Moyer, Janis Parrett, Ruby Pence, Sharon Roser. Fourth row: Rosemary Saulmon, Judy Smith, Nolan Tyner, Karen Waymire, Alice Wray.

Douglas Bowman
Gary Brown
John Brown
Stanley Coburn
Steve Coburn

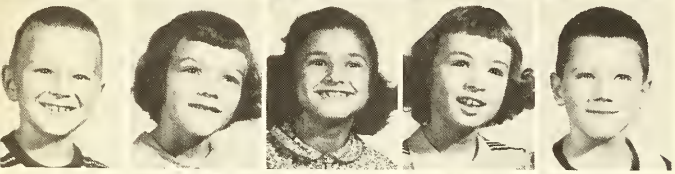

David Davenport
Carol DeArmond
Ann Harvey
Diana Hegel
Larry Herron

Mary Kendall
Sarah King
Gregory Kusiak
Linda Lane
Lyle Lawson

SECOND

Dennis Manning
Gary Miller
Ronnie Moore
John Oswalt

Jim Pratt
Priscilla Rumpf
Danny Stout
Johnie Teague
Jane Wade

Dennis Wall
Scott Weaver
Dorothy Weisenberger
Marie Weiss
Susanne Weller

Steve Williams
Cheryl Wilson
Tommy Wilson
Sue Woodward
Jimmy Teague

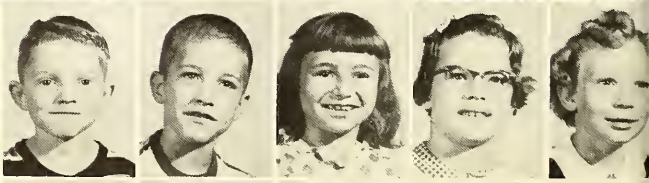

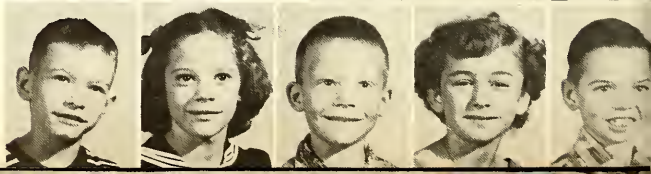

Ginger Snapp was absent when pictures were taken.

FIRST

First row: Michael Baker, Joyce Brewer, Elizabeth Doran, Bruce Duncan, Patricia Eckerley, Shirley Felabom, Ralph Frank. Second row: Carol Joy Gift, Theresa Goon, Kay Gray, Cheryl Groendyke, Fred Hall, Danny Harvey, Darlene Isley. Third row: David Johnson, Pamela Jones, James Keefer, Jeri King, Judy Kirby, Sharon Kirk, Linda Long. Fourth row: Stephen Meyer, Jimmy Middelton, Mark Mirante, Diana Pretorius, Larry Roser, Bruce Ross, Danny Routt. Fifth row: Betty Shireman, Terry Sloan, Larry Thrush, Cynthia Unger, Jerry West, Jane Wilson, Marshall Wilson. Sixth row: Sylvia Wilson, David Wright.

ACTIVITIES

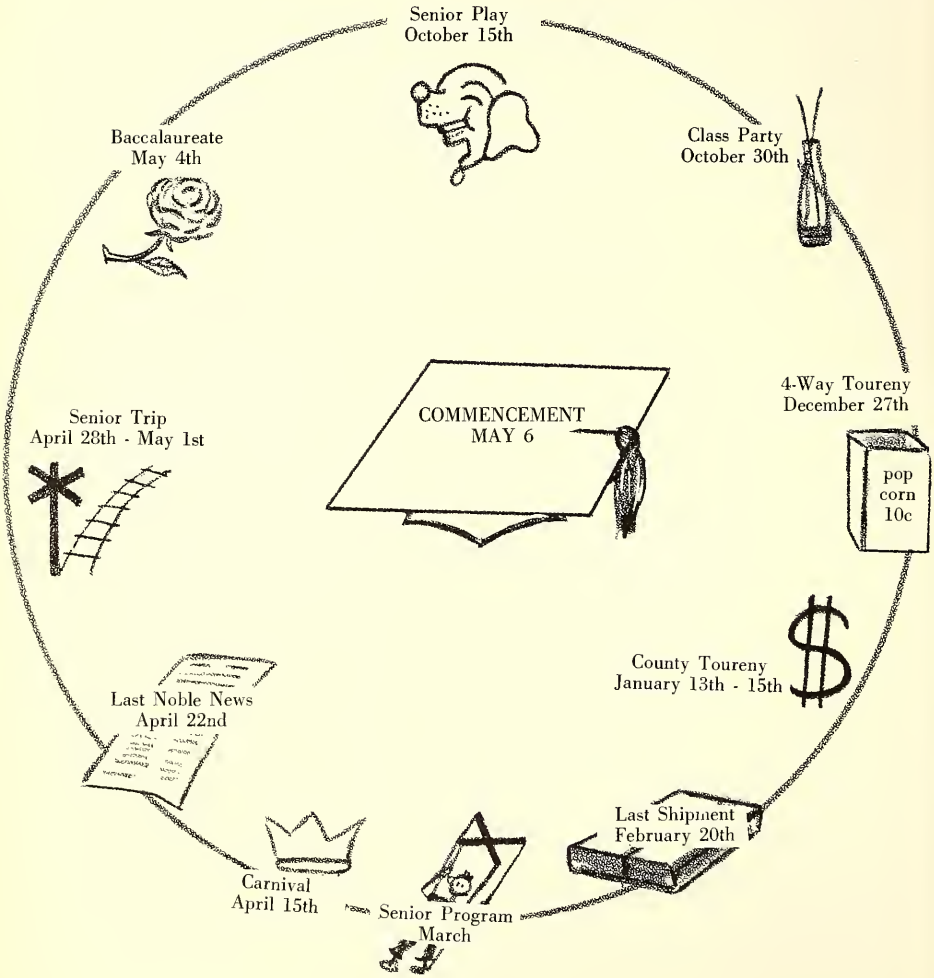
Senior Play
October 15th
Class Party
October 30th
4-Way Toureny
December 27th
pop
corn
10c
County Toureny
January 13th - 15th
Last Shipment
February 20th
Senior Program
March
Carnival
April 15th
Last Noble News
April 22nd
Senior Trip
April 28th - May 1st
Baccalaureate
May 4th
COMMENCEMENT
MAY 6

SENIOR PLAY

"Here I am—home from college," declares attractive Laurie Huntington, a sophomore majoring in psychology, "expecting to find a normal, well-adjusted family! And what do I see instead? A bunch of . . . of psychological knots!"

Sid Huntington, Laurie's father, isn't quite his normally jocular self because Ted "Deadwood" Wood, his hated rival in the used car business, is about to snatch up a much-coveted dealership; and Sid is touchy and petulant because he fears his much-needed loan from the bank won't go through. Martha, Laurie's mother, is over-anxious, over-worked, and much too nervous about the tea to which she has invited Walola Breckenridge, wife of the bank president, as well as a number of other important ladies. And Wally Huntington, Laurie's younger brother, though usually fun-loving and easy-going, is in the family doghouse because he insists on going "steady" with cute Joan Wood, "Deadwood's" daughter.

So . . . Laurie, confident that her college courses in psychology fully qualify her to straighten out her family's tangled lives, goes zealously to work. The house becomes a jumble of notebooks and strange-looking blocks; and everybody is getting word association tests, "blood-to-the-brain" tests, intelligence tests, and plenty of endurance tests!

Laurie Huntington ..... KATHY RINGEL
Sid Huntington ..... CHARLES CARTER
Martha Huntington ..... DELORES MILLER
Wally Huntington ..... P. L. WILSON
"Gus" ..... MARY ELLEN RIDENOUR
Joan Wood ..... JAROLYN CLARK
Ted Wood ..... LAWRENCE PORTER
Lillian Wood ..... ROBERTA DEARMOND
Mark Bradford ..... DALE KROFT
Horatio P. Honeywell ..... CLARENCE WEST
Amelia Dennis ..... VERA BROWN
Caroline Blakesly ..... SHIRLEY ROSER
Grace Schoenbeck ..... DONNA RHOADES
Walola Breckenridge ..... GRACE FUTRELL
Therese Brown ..... GRACE DALE
Little boy ..... JERRY WEST
Newsboy ..... JOHN MARSH
Woman ..... DELORIS HARRELL

JUNIOR PLAY

"The Case of the Missing Heirs" is a mystery, but its mystery is so intermingled with fast-moving comedy that the audience will find itself about to scream—only to break into a hearty laugh. Throughout the play there is an air of mysterious surroundings, and impending action, but when Bruiser Barnes, a prize fighter turned bodyguard, bursts upon the scene like a bull in a china shop and there finds the scatterbrained Mrs. Allerdyce Beeman and her giggling daughter Maybelle, even the dour phantom has trouble to keep from laughing.

Ten people have gathered in the wind-swept, gloomy Castle Wentz, high on a rocky ledge in the Allegheny Mountains, to hear the reading of the will of August Wentz. Suddenly, however, the heirs begin to disappear, and those left are shocked with strange sounds and the mysterious phantom with burning hands who haunts the room of the old villa where the heirs must stay. How Perriot Preston, famous mystery writer, his lovely secretary, Gwen, and his blundering bodyguard solve "The Case of the Missing Heirs" to everyone's satisfaction is a delight to behold, and to play. For all the characters, five men and five women, are interesting. The cast for this play was:

Mrs. Kite ..... FRANCES PEARSON
The Phantom ..... DALE KROFT
Lawyer Graham ..... JOHN MARSH
Mrs. Allerdyce J. Beeman ..... DONNA RHOADES
Maybelle Beeman ..... SHIRLEY ROSER
Perriot Preston ..... JIM BENEDICT
Bruiser Barnes ..... CHUCK CARTER
Gwen Talbot ..... KATHY RINGEL
Louise Thomas ..... ROBERTA DEARMOND
Wentworth, the Butler ..... LAWRENCE PORTER

LIBRARIANS

OFFICE HELP

BAND

MAJORETTES
Thelma Hansing Beverly Moore
Rebecca Thompson Jean Hendry

The Noble Township Band had a very successful year under the direction of Vernis Holliday.

In October we had our third annual Chili and Oyster Supper to help pay for several new uniforms.

In February, the solo and ensemble contest was held with several members returning home with superior ratings.

The band participated at most of the home ball games giving a very fine marching performance.

In the spring the band went to contest returning home with high honors.

CHORUS

This year the chorus has participated in few programs such as the Fall Concert, the Thanksgiving program, the County Music Festival, and Spring Concert.

There were approximately 54 members in the Mixed Chorus and approximately 40 members in the Girls' Chorus.

Next year Noble hopes to have a larger and better chorus. Good Luck!

DIRECTOR

GIRLS' 4-H

The girls' 4-H clubs of Noble Township are looking forward to another successful and prosperous year. Elected officers for the year are, from the Richvalley Club, under the leadership of Mrs. Joel Busch and the assistant leader, Mrs. Everett Kirby.

President	RUTH KIRBY
Vice President	SUSIE COLDREN
Secretary-Treasurer	PHYLLIS THOMPSON
Recreation Leader	NANCY MARSHALL
Health and Safety Leader	MELANIE CUSTER
Song Leader	CAROL THRUSH
Reporter	MARILYN MANNING

Officers for the Noble Club under the leadership of Mrs. Busch and the assistant leader, Mrs. Earl Stouffer are:

President	BECKY ALEXANDER
Vice President	DELORES MILLER
Secretary-Treasurer	LINDA McCLOUD
Recreation Leader	LINDA MILLER
Health and Safety Leader	BRENDA CURLESS
Song Leader	MARGIE McCLOUD
Reporter	SANDRA SMITH

AGRICULTURE 4-H

The boys' 4-H clubs of Noble Township are looking forward to another successful year. Both clubs have meetings once a month with Mr. Dale Sutherlin as adult leader. He is assisted by junior leaders, Gene Kendall, Delores Miller, Dale Kroft, David Wolfrum, Ann Daugherty, Lawrence Porter, Tom Ogan, Dale Whitsel, Herbert Ringel, Jim Snapp, and Joyce Snapp.

Officers elected for this year in the Chippewa club are:

President ..... GARY COOPER
Vice President ..... DALE WHITSEL
Secretary-Treasurer ..... TOM OGAN
Reporter ..... RICHARD ECKERLY

Officers for the Linlawn Agriculture Club are:

President ..... DAVID WOLFRUM
Vice President ..... LARRY ALLEGREE
Secretary-Treasurer ..... ANN DAUGHERTY
Reporter ..... JOHN UNGER

We hope the clubs have many more successful years.

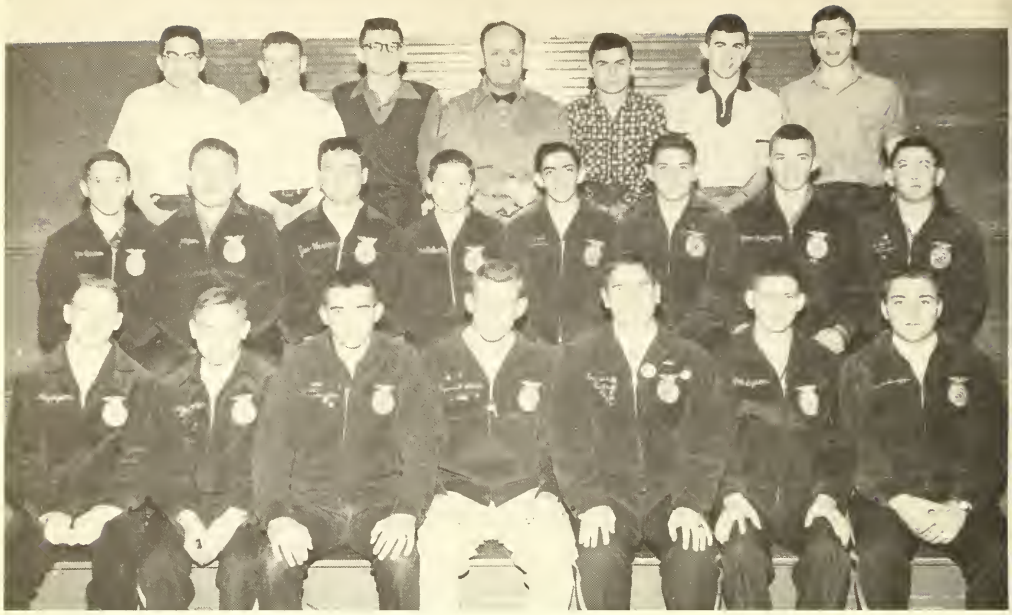

F. F. A.

The F.F.A. Chapter has 22 members under the supervision of Mr. Dale Sutherlin. Last fall we initiated seven new members into the club. The new officers for the coming year are:

President	JIM DYSON
Vice President	STANLEY DYSON
Secretary	LAWRENCE PORTER
Treasurer	DAVID RIDENOUR
Reporter	TOM OGAN
Sentinel	JOE DAUGHERTY

We are planning to have another successful year playing softball. Last year we won 4 and lost 4.

Lawrence Porter and Jim Mountcastle attended the F.F.A. Convention at Purdue.

We also had a pest contest last fall in which the eleven with the lowest number of points had to treat the highest eleven. The top eleven were Clarence West, Joe Daugherty, Jim Dyson, David Ridenour, Bernard Summers, Stanley Dyson, Charles Enyeart, Tom Ogan, Gary Cooper, Richard Eckerley, and Jerry Herron.

COACH

Mr. Bill Jones

STUDENT MANAGERS

Lawrence Porter
Charles Carter

VARSITY TEAM

CHEERLEADERS

LOWELL GILLEY

BEVERLY MOORE

MAY QUINN

BERNARD SUMMERS

SECOND TEAM

CHEERLEADERS

CAROL ROLLER

BETTY JO GIFT

PHYLLIS THOMPSON

JEAN HENDRY

JUNIOR HIGH TEAM

CHEERLEADERS

SHARON PEAS

LAVONNE NORWOOD

NOBLE BUS DRIVERS

Left to right: Fred Smith, Homer Sparling, Ike Ansen, Howard Boardman, Mark Hansing. Roy Kroft and Sam Palmer were absent when pictures were taken.

CUSTODIAN

Bill Basse

COOKS

Martha Wolfrum | Velma Ridenour | Margaret Kendall

ANNUAL AND NEWSPAPER STAFF

Editor ..... DELORES MILLER
Assistant Editor ..... CHUCK CARTER
Copy ..... HAROLD ATKINSON
Art ..... FRANCES PEARSON
Photos ..... DALE KROFT
Sports ..... TOM KIEFABER
Features ..... VERA BROWN
Organizational ..... JAROLYN CLARK
Business Manager ..... KATHERINE RINGEL
Advertising ..... DONNA RHOADES
Treasurer ..... KATHERINE RINGEL
Subscription ..... SHIRLEY ROSER

Editor ..... CHUCK CARTER
Assistant Editor ..... HAROLD ATKINSON
Art ..... FRANCES PEARSON
Gossip ..... DONNA RHOADES
Circulation ..... SHIRLEY ROSER
Clubs News ..... DALE KROFT
Sports Editor ..... TOM KIEFABER
Typists ..... SHIRLEY ROSER
KATHY RINGEL
DELORES MILLER
JAROLYN CLARK
Production ..... VERA BROWN

Sponsor ..... MR. OMER NULL

Compliments of

WABASH
CAFETERIA

CLAUDE L. PEGG, INC.

Heating and Plumbing
Air Conditioning

Phone 1495
545 WASHINGTON ST.
WABASH, INDIANA

Compliments of

Sealtest

TRADE MARK

CONN
Retail Store
AT THE
CONN FACTORY
1201 E. Beardsley
ELKHART

Drink

Coca-Cola

REG. U.S. PAT. OFF.

In Bottles

FORT WAYNE COCA-COLA
BOTTLING WORKS, INC.

1631 E. Pontiac Street Ft. Wayne, Ind.

HERFF-JONES CO.

Manufacturing Jewelers and Stationers

1407-1419 North Capitol Ave.

Indianapolis 7, Ind.

ANDERSON SPORTING GOODS, INC.

PHONE
5828
FOOTBALL

PHONE
5828
BASKETBALL

1028 Main St. TROPHIES Anderson, Ind.

FISHING TACKLE GOLF GUNS TENNIS SOFTBALL BASEBALL ARCHERY

SONDA'S
GREENHOUSES
"Flowers of Individuality"

Call 712 Wabash
1228 JONES STREET

PERU DIVISION
L. G. BALFOUR CO.

203 W. Main St. —— Peru, Indiana

"Known Wherever There Are Schools and Colleges"

Manufacturers of

CLASS RINGS—COMMENCEMENT INVITATIONS
TROPHIES—DIPLOMAS—AND TAYLOR YEARBOOKS

GERALD L. POWELL
Manager

Telephone 3683

H. R. TERRYBERRY COMPANY
Emblem Jewelry Manufacturers
GRAND RAPIDS 4
MICHIGAN
"The Finest In Class Rings"

ADVERTISERS

A & P
Beachamp & Son Ins.
Beitman & Wolf
Bickle's Shoe Repair
Brunswick Club
Brewer's Milk Co.
Butch's Men's Wear
Carroll Street Market
Carter Sales and Service
Cavin's Drive-In
Chamness TV
City Meat Market
Club Royal
Coburn Texaco Service Station
Coburn's Variety Shop
Cole Automotive Supply
Container Corp. of America
Criston's
Cross Sales and Service
Frank K. Daugherty
Denney Motor Sales
Dickover Roofing Co.
Dick's Men's Wear
Diehl G. M. Machine Co.
Culligan Soft Water Service
Dorias Chevrolet, Inc.
Eddingfield Mortuary
Eppley's Market
Epps Drive-In
Fasnacht's Jewelry Store
Firestone Appliances
First National Bank in Wabash
Fishback Auto Electric Service
Ford Meter Box Co., Inc.
Ford Tractor Sales
Franklin Security Company
Fred's Radio & TV
Fult's and Ebbinghouse
General Electric Co.
Geyer Motor Sales, Inc.
The Green Hat
Goff's Floor Covering
Gurtner's Locker Plant
Dr. H. L. Grossnickle (Optometrist)
H & M Auto Sales
Henderson Farm Equipment Store
Hettmansperger Bros. Service
Hetzner Jewelry
Hoffman Nursery
Hip's Hoosier Point
Hutchens Laundry & Dry Cleaners
Indiana Grill
Jones Funeral Home
Kendall General Store
King-Hipskind Hardware Co.
Kramer the Kleaner
Lutz's Furniture Co.
Mahaney Motor Sales
Martin Printing Co.
Miller's Furniture
Dr. J. F. Mills
Minear Oil Co.
Mitting's Greenhouse
E. R. Moore Co.
Myers & Son Jewelers
Dr. Donald J. Meyers
Ohmart's Jewelry Store
Okay Barber Shop
P. K. Department Store
Paw Paw Drive-In
Dr. James Pearson, D.D.S.
Dr. Wm. Pearson, M.D.
J. C. Penney Company
Howard Po tenger
Pratt Studio
Prickett Shell Service
Jim Reynolds Standard Oil
James W. Rhoads Ins.
John Richards Tire Co.
Richvalley Co-operative Elevator
Robinett Buick, Inc.
Rouches Record Bar
Sears, Roebuck and Co.
Standard Food Store
Stephens Electric Store
Stouffer Studio
Suzan's Infants & Children's Wear
Talbert Bros. Garage
Thompson's Distinctive Apparel
Thompson's Zero Locker
Utter & Hendricks
Wabash Clinic
Wabash Times Star
Wabash Shoe Parlor
Wall-A-Way Corporation
W. D. Walmer Plumbing & Heating
Wassman's Ladies Wearing Appare
Max Weiss, Contractor
Wilkinson Lumber Co.
Yarnelle Lumber Co.
Dr. L. W. Yoder
Wire Funeral Home
Wabash Sweet Shop
Cradle & Tot Shop
Midwest Insulation Corporation
Penguin Point

It took a lot of work,
but we finally got through.
Here is our '55 annual;
we made to suit you.

THE STAFF

A LITHOGRAPHED
Taylor-made
YEARBOOK
DALLAS • TEXAS

Taylor made
YEARBOOKS
DALLAS